



kaiia
RESIDENCES



FALCONER
STREET



:: Ground Floor

DRIVEWAY ACCESS TO
FALCONER STREET

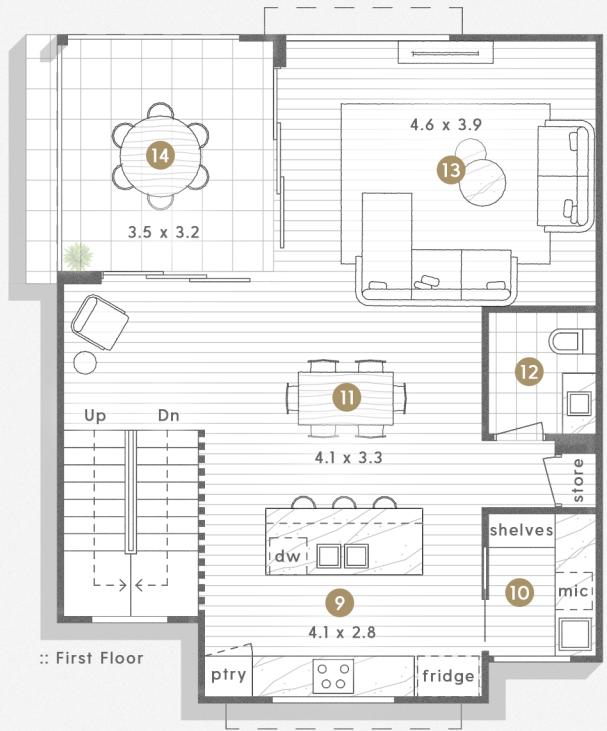

:: First Floor

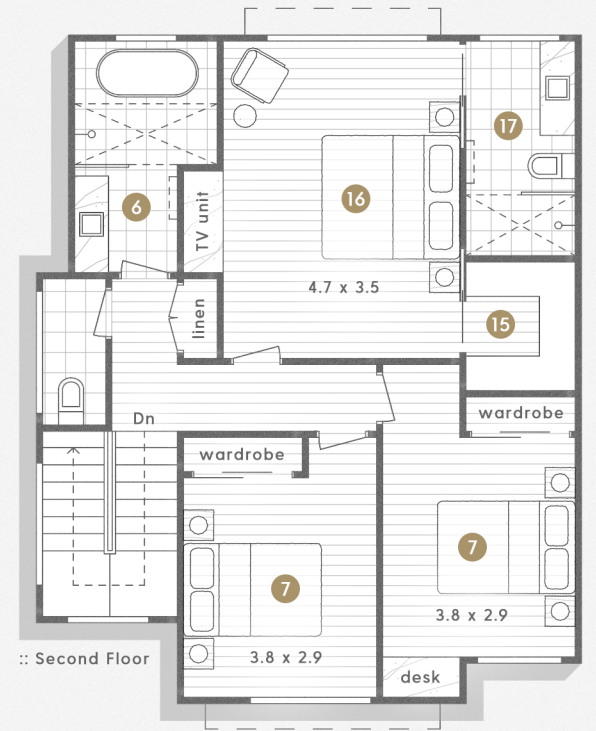

:: Second Floor

KEY

- 1. ENTRY PORCH | 2. FOYER | 3. LAUNDRY
- 4. DOUBLE GARAGE | 5. DOWNSTAIRS LIVING | 6. BATHROOMS | 7. BEDROOMS
- 8. GRASS YARD | 9. KITCHEN | 10. WALK-IN PANTRY | 11. DINING | 12. POWDER ROOM
- 13. LIVING | 14. COVERED BALCONY | 15. WALK-IN ROBE
- 16. MASTER BEDROOM | 17. ENSUITE

2 / 60 Falconer Street, SOUTHPORT

4 Bed | 3 Bath + Powder | 2 Car

Internal 215m² | External 111m² | Total 226m²



This is not a legal document therefore all measurements and information provided is subject to survey. No permission is given to use or alter this floor plan without the consent of Pure Design Concepts. The overall presentation style, layout, imagery, fonts, background, colours and terminology has been originally created by PDC and is subject to strict copyright. No ownership is taken of building design. Find out more at puredesignconcepts.com.au

